

**Worklist: 4960**

<u>LAB CASE</u>	<u>ITEM</u>	<u>ITEM TYPE</u>	<u>DESCRIPTION</u>
P2021-1406	1	BCK	Alcohol Analysis
P2021-1407	1	BCK	Alcohol Analysis
P2021-1433	1	BCK	Alcohol Analysis
P2021-1434	1	BCK	Alcohol Analysis
P2021-1438	1	BCK	Alcohol Analysis
P2021-1455	1	BCK	Alcohol Analysis
P2021-1456	1	BCK	Alcohol Analysis
P2021-1463	1	BCK	Alcohol Analysis
P2021-1470	1	BCK	Alcohol Analysis
P2021-1480	1	BCK	Alcohol Analysis
P2021-1481	1	BCK	Alcohol Analysis
P2021-1509	1	CBUK	Alcohol Analysis
P2021-1517	1	BCK	Alcohol Analysis

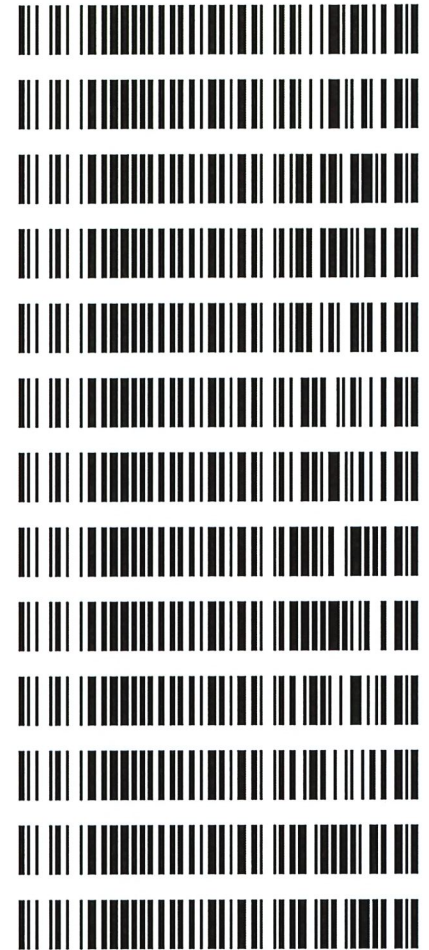

Quantitative Analysis for Ethanol & Qualitative Analysis for Other Volatiles

Analytical Method(s): 1.0

Device: Hamilton MICROLAB Liquid Processor/Dilutor Serial Number: ML600GB9897

Volatiles Quality Assurance Controls

Run Date(s): 05-08-2021

Calibration curve ran on 05/07/2021--Worklist 4959

Control level	Expiration	Lot #	Target Value	Acceptable Range	Overall Results
Level 1	Jul-23	1907006	0.0764	0.0688-0.0840	0.0755 g/100cc 0.0778 g/100cc g/100cc
Level 2	Jul-23	1907007	0.2170	0.1953-0.2387	0.2086 g/100cc g/100cc
Multi-Component mixture:			Lot #	FN06041902	ok
Curve Fit:		Column 1	0.99989	Column2	0.99980

**REVIEWED**

By RCutler at 3:15 pm, May 10, 2021

Ethanol Calibration Reference Material						
Calibrator level	Target Value	Acceptable Range	Column 1	Column 2	Precision	Mean
50	0.050	0.045 - 0.055	0.0516	0.0527	0.0011	0.0521
100	0.100	0.090 - 0.110	0.1006	0.1002	0.0004	0.1004
200	0.200	0.180 - 0.220	0.1981	0.1970	0.0011	0.1975
300	0.300	0.270 - 0.330	0.2978	0.2978	0	0.2978
400	0.400	0.360 - 0.440			0	#DIV/0!
500	0.500	0.450 - 0.550	0.5017	0.5021	0.0004	0.5019

Aqueous Controls		
Control level	Target Value	Overall Results
80	0.080	0.076 - 0.084 0.080 g/100cc

TS

*AS*

Sample Name : INT STD BLK 1  
 Vial # : 1  
 Data Filename : INT STD BLK 1\_582021\_001.gcd  
 Method Filename : ALCOHOL.gcm  
 Batch Filename : 05-08-21 ts\_post.gcb  
 Date Acquired : 5/8/2021 8:07:51 AM  
 Date Processed : 5/10/2021 7:50:57 AM

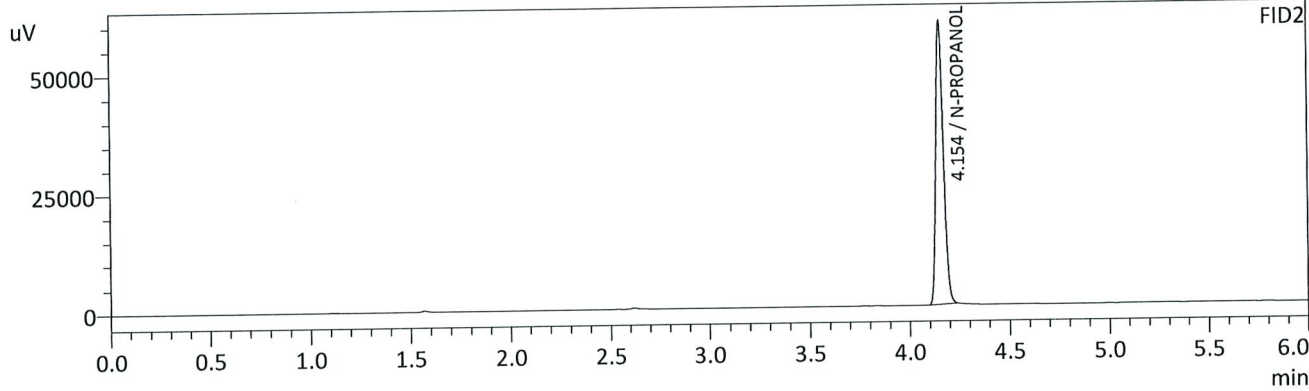
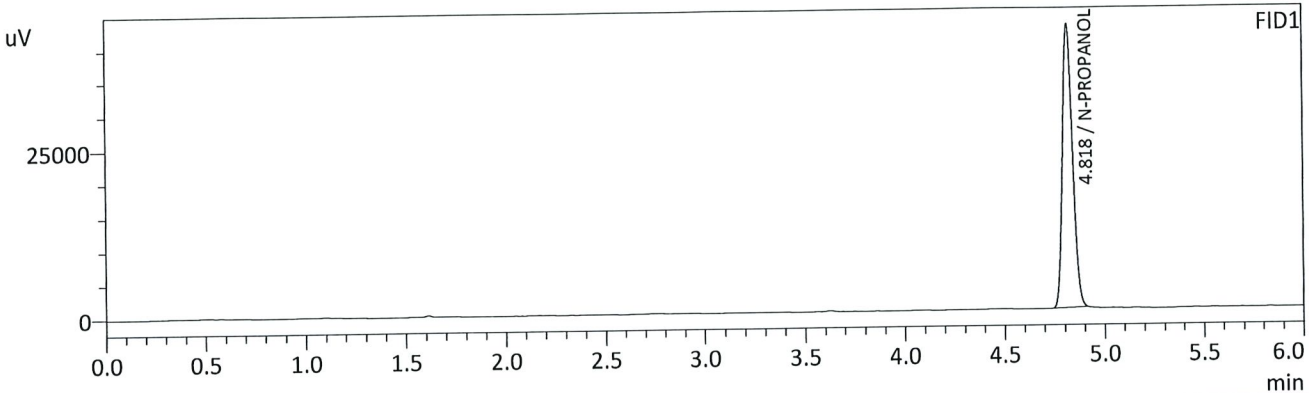

FID1

Name	Conc.	Unit	Area	Height
METHANOL	--	g/100cc	--	--
ACETALDEHYDE	--	g/100cc	--	--
ETHANOL	--	g/100cc	--	--
ISOPROPYL ALCOHOL	--	g/100cc	--	--
ACETONE	--	g/100cc	--	--
N-PROPANOL	0.0000	g/100cc	148022	42328
DFE	--	g/100cc	--	--
TFE	--	g/100cc	--	--

FID2

Name	Conc.	Unit	Area	Height
ACETALDEHYDE	--	g/100cc	--	--
METHANOL	--	g/100cc	--	--
ETHANOL	--	g/100cc	--	--
ACETONE	--	g/100cc	--	--
ISOPROPYL ALCOHOL	--	g/100cc	--	--
N-PROPANOL	0.0000	g/100cc	155818	59138
DFE	--	g/100cc	--	--
TFE	--	g/100cc	--	--

B

Sample Name : MULTI-COMP MIX  
 Vial # : 2  
 Data Filename : MULTI-COMP MIX\_582021\_002.gcd  
 Method Filename : ALCOHOL.gcm  
 Batch Filename : 05-08-21 ts\_post.gcb  
 Date Acquired : 5/8/2021 8:16:31 AM  
 Date Processed : 5/10/2021 7:50:58 AM

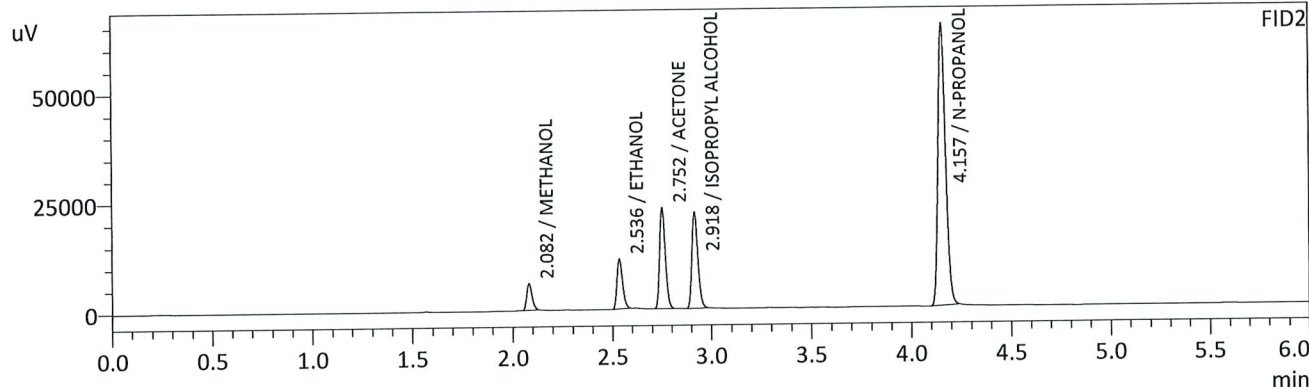
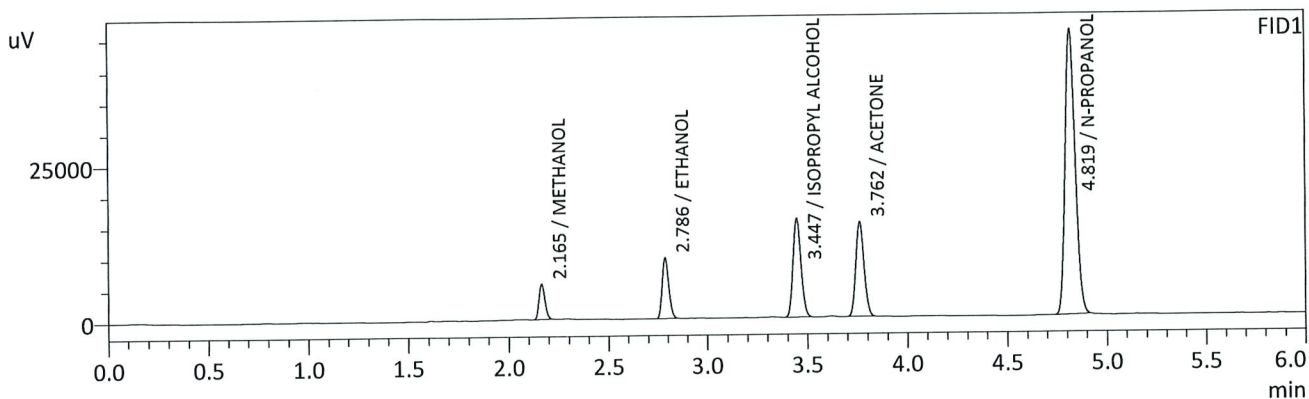

FID1

Name	Conc.	Unit	Area	Height
METHANOL	0.0000	g/100cc	11483	5621
ACETALDEHYDE	--	g/100cc	--	--
ETHANOL	0.0713	g/100cc	22522	9624
ISOPROPYL ALCOHOL	0.0000	g/100cc	43853	15777
ACETONE	0.0000	g/100cc	43275	15025
N-PROPANOL	0.0000	g/100cc	158549	45511
DFE	--	g/100cc	--	--
TFE	--	g/100cc	--	--

FID2

Name	Conc.	Unit	Area	Height
ACETALDEHYDE	--	g/100cc	--	--
METHANOL	0.0000	g/100cc	11464	6014
ETHANOL	0.0715	g/100cc	22550	11349
ACETONE	0.0000	g/100cc	45910	22912
ISOPROPYL ALCOHOL	0.0000	g/100cc	45929	21666
N-PROPANOL	0.0000	g/100cc	167304	64370
DFE	--	g/100cc	--	--
TFE	--	g/100cc	--	--

B

Sample Name : INT STD BLK 2  
 Vial # : 3  
 Data Filename : INT STD BLK 2\_582021\_003.gcd  
 Method Filename : ALCOHOL.gcm  
 Batch Filename : 05-08-21 ts\_post.gcb  
 Date Acquired : 5/8/2021 8:25:22 AM  
 Date Processed : 5/10/2021 7:50:59 AM

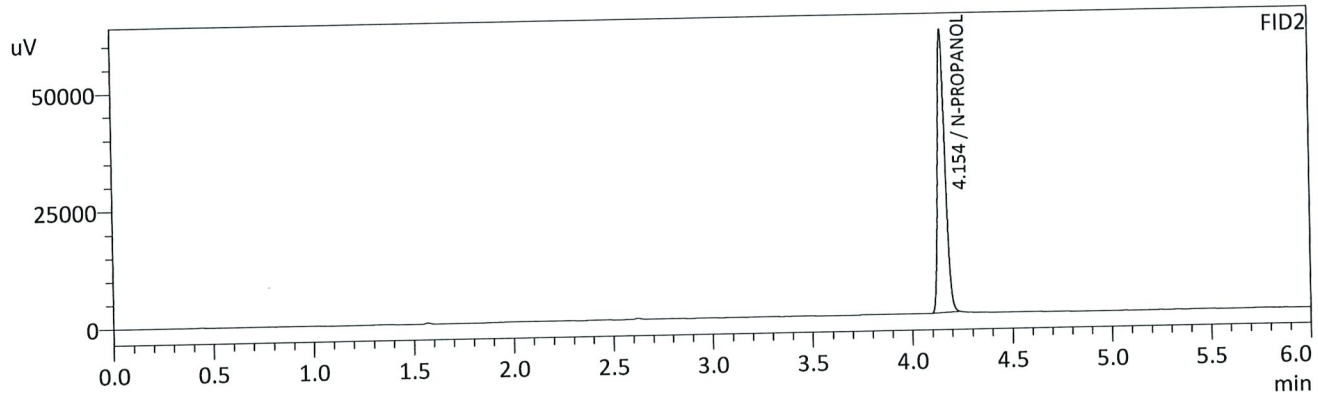
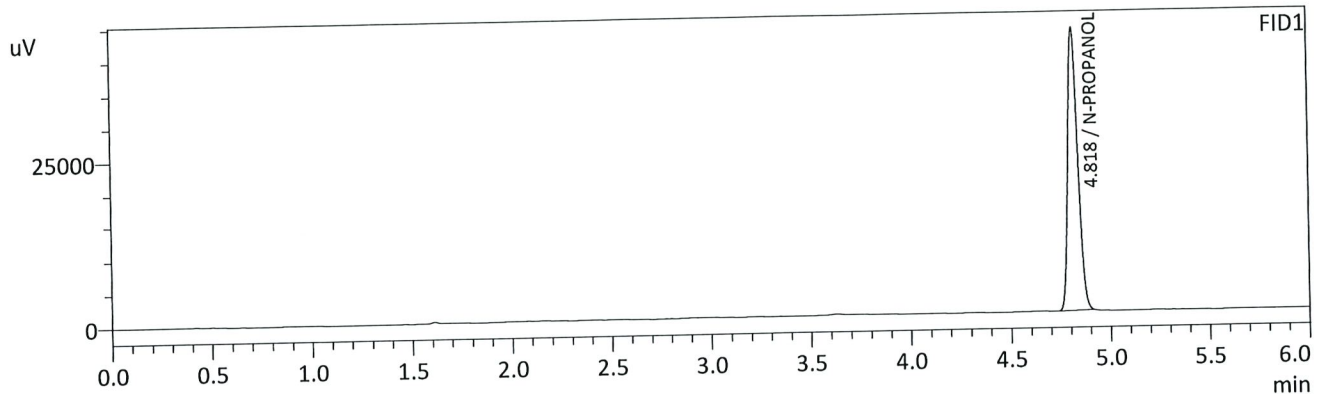

FID1

Name	Conc.	Unit	Area	Height
METHANOL	--	g/100cc	--	--
ACETALDEHYDE	--	g/100cc	--	--
ETHANOL	--	g/100cc	--	--
ISOPROPYL ALCOHOL	--	g/100cc	--	--
ACETONE	--	g/100cc	--	--
N-PROPANOL	0.0000	g/100cc	149459	42720
DFE	--	g/100cc	--	--
TFE	--	g/100cc	--	--

FID2

Name	Conc.	Unit	Area	Height
ACETALDEHYDE	--	g/100cc	--	--
METHANOL	--	g/100cc	--	--
ETHANOL	--	g/100cc	--	--
ACETONE	--	g/100cc	--	--
ISOPROPYL ALCOHOL	--	g/100cc	--	--
N-PROPANOL	0.0000	g/100cc	157334	59647
DFE	--	g/100cc	--	--
TFE	--	g/100cc	--	--

TS

**VOLATILES DETERMINATION CASEFILE WORKSHEET**

Laboratory No.: QC 1-1

Analysis Date(s): 05/08/2021

	Column 1 FID A	Column 2 FID B	Column Precision	Mean Value	Sample A-B Difference	Over-all Mean
Sample Results	0.0754	0.0756	0.0002	0.0755	0.0001	0.0755
(g/100cc)	0.0756	0.0757	0.0001	0.0756		

**Analysis Method**

Refer to Blood Alcohol Method #1

**Instrument Information**

*Instrument information is stored centrally.*

Refer to Instrument Method: Alcohol.m/.gcm, Volatiles.m/.gcm

**Reporting of Results**

Uncertainty of Measurement (UM%): 5.00%

Overall Mean (g/100cc)	Low	High	5% of Mean
0.075	0.071	0.079	0.004

	<b>Reported Result</b>	
	0.075	

*Calibration and control data are stored centrally.*

B

Sample Name : QC-1-1-A  
 Vial # : 4  
 Data Filename : QC-1-1-A\_582021\_004.gcd  
 Method Filename : ALCOHOL.gcm  
 Batch Filename : 05-08-21 ts\_post.gcb  
 Date Acquired : 5/8/2021 8:34:13 AM  
 Date Processed : 5/10/2021 7:51:01 AM

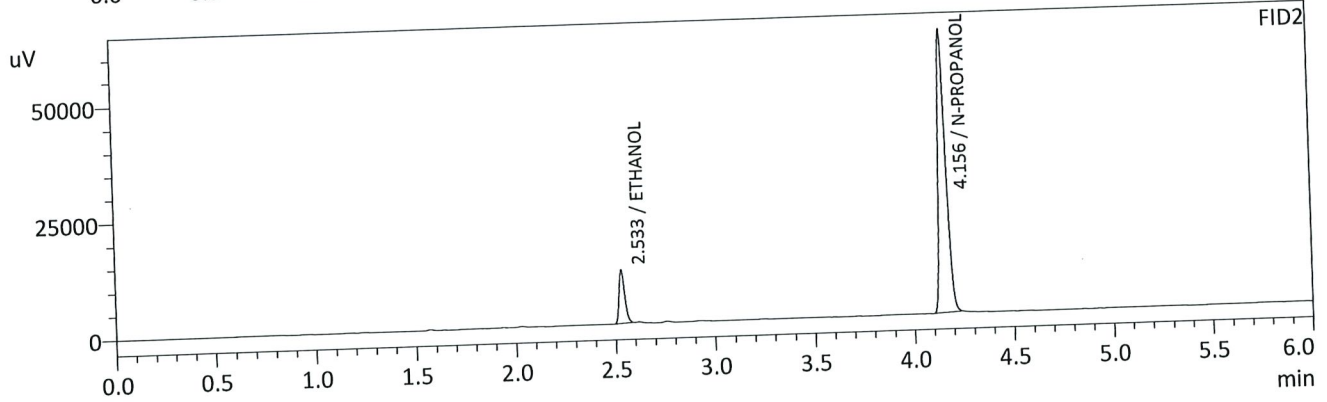
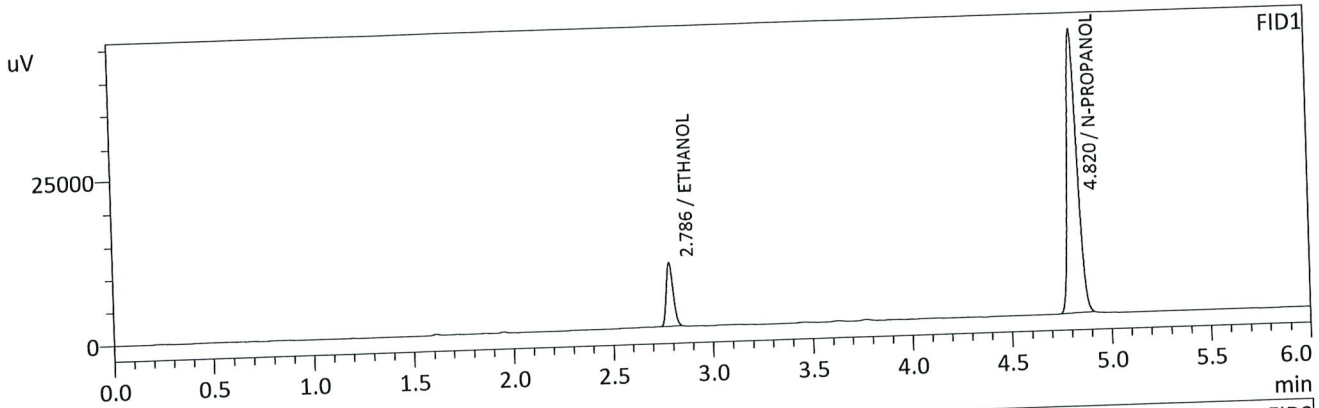

FID1				
Name	Conc.	Unit	Area	Height
METHANOL	--	g/100cc	--	--
ACETALDEHYDE	--	g/100cc	--	--
ETHANOL	0.0754	g/100cc	22912	9698
ISOPROPYL ALCOHOL	--	g/100cc	--	--
ACETONE	--	g/100cc	--	--
N-PROPANOL	0.0000	g/100cc	152198	43381
DFE	--	g/100cc	--	--
TFE	--	g/100cc	--	--

FID2				
Name	Conc.	Unit	Area	Height
ACETALDEHYDE	--	g/100cc	--	--
METHANOL	--	g/100cc	--	--
ETHANOL	0.0756	g/100cc	22948	11445
ACETONE	--	g/100cc	--	--
ISOPROPYL ALCOHOL	--	g/100cc	--	--
N-PROPANOL	0.0000	g/100cc	159848	60964
DFE	--	g/100cc	--	--
TFE	--	g/100cc	--	--

B

Sample Name : QC-1-1-B  
 Vial # : 5  
 Data Filename : QC-1-1-B\_582021\_005.gcd  
 Method Filename : ALCOHOL.gcm  
 Batch Filename : 05-08-21 ts\_post.gcb  
 Date Acquired : 5/8/2021 8:42:54 AM  
 Date Processed : 5/10/2021 7:51:02 AM

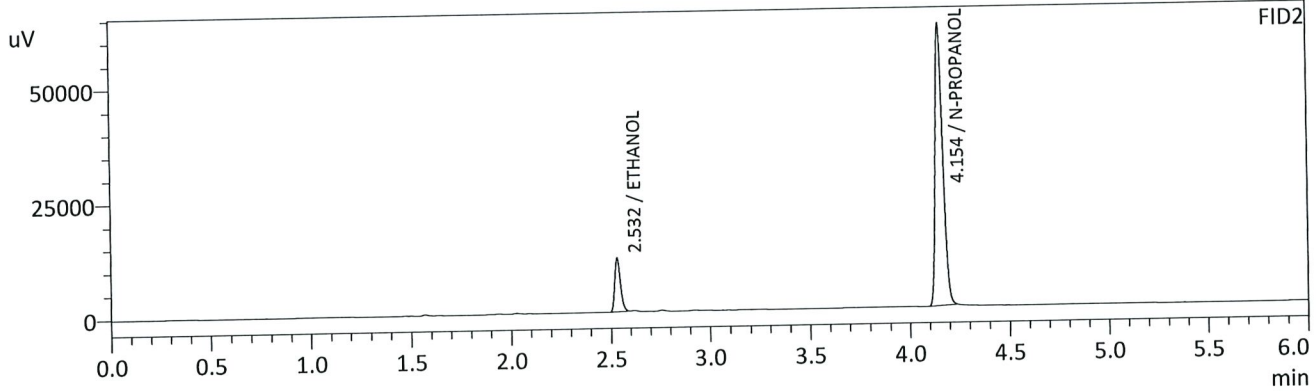
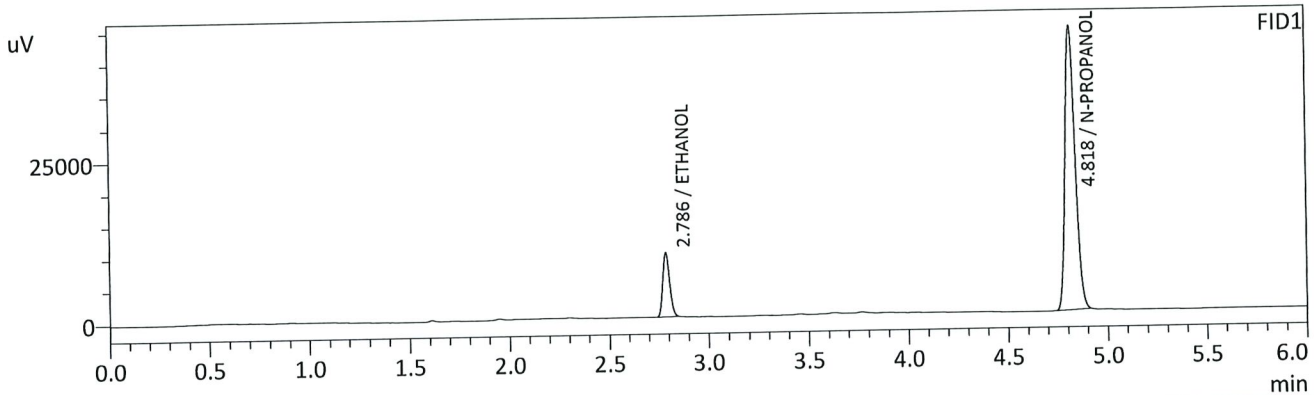

FID1

Name	Conc.	Unit	Area	Height
METHANOL	--	g/100cc	--	--
ACETALDEHYDE	--	g/100cc	--	--
ETHANOL	0.0756	g/100cc	23246	9838
ISOPROPYL ALCOHOL	--	g/100cc	--	--
ACETONE	--	g/100cc	--	--
N-PROPANOL	0.0000	g/100cc	153906	43916
DFE	--	g/100cc	--	--
TFE	--	g/100cc	--	--

FID2

Name	Conc.	Unit	Area	Height
ACETALDEHYDE	--	g/100cc	--	--
METHANOL	--	g/100cc	--	--
ETHANOL	0.0757	g/100cc	23253	11594
ACETONE	--	g/100cc	--	--
ISOPROPYL ALCOHOL	--	g/100cc	--	--
N-PROPANOL	0.0000	g/100cc	161719	60977
DFE	--	g/100cc	--	--
TFE	--	g/100cc	--	--



TS

**VOLATILES DETERMINATION CASEFILE WORKSHEET**

Laboratory No.: 0.08 QA

Analysis Date(s): 05/08/2021

	Column 1 FID A	Column 2 FID B	Column Precision	Mean Value	Sample A-B Difference	Over-all Mean
Sample Results	0.0808	0.0807	0.0001	0.0807	0.0001	0.0808
(g/100cc)	0.0809	0.0808	0.0001	0.0808		

**Analysis Method**

Refer to Blood Alcohol Method #1

**Instrument Information**

*Instrument information is stored centrally.*

Refer to Instrument Method: Alcohol.m/.gcm, Volatiles.m/.gcm

**Reporting of Results**

Uncertainty of Measurement (UM%): 5.00%

Overall Mean (g/100cc)	Low	High	5% of Mean
0.080	0.076	0.084	0.004

	<b>Reported Result</b>	
	0.080	

*Calibration and control data are stored centrally.*

TS

Sample Name : 0.08 QA - A  
 Vial # : 6  
 Data Filename : 0.08 QA - A\_582021\_006.gcd  
 Method Filename : ALCOHOL.gcm  
 Batch Filename : 05-08-21 ts\_post.gcb  
 Date Acquired : 5/8/2021 8:51:40 AM  
 Date Processed : 5/10/2021 7:51:03 AM

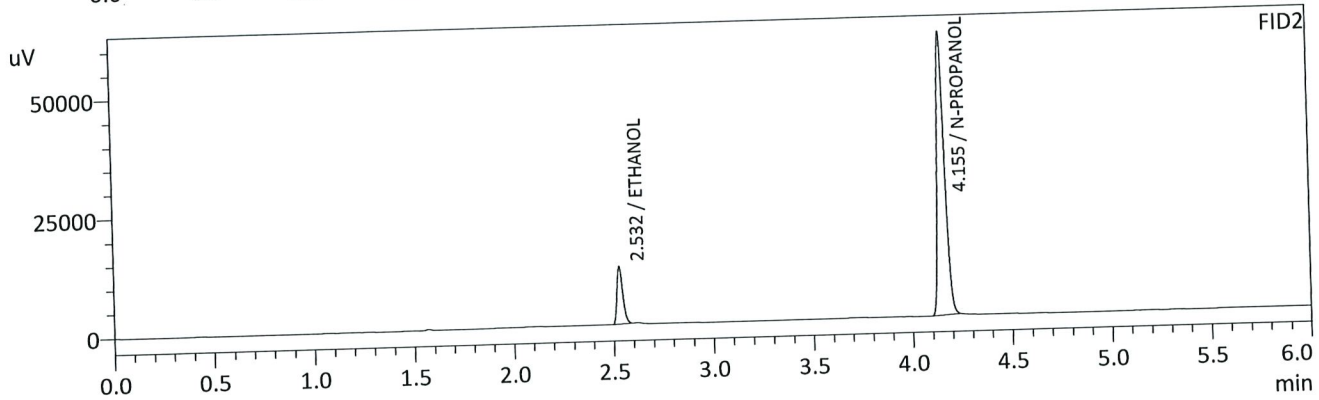
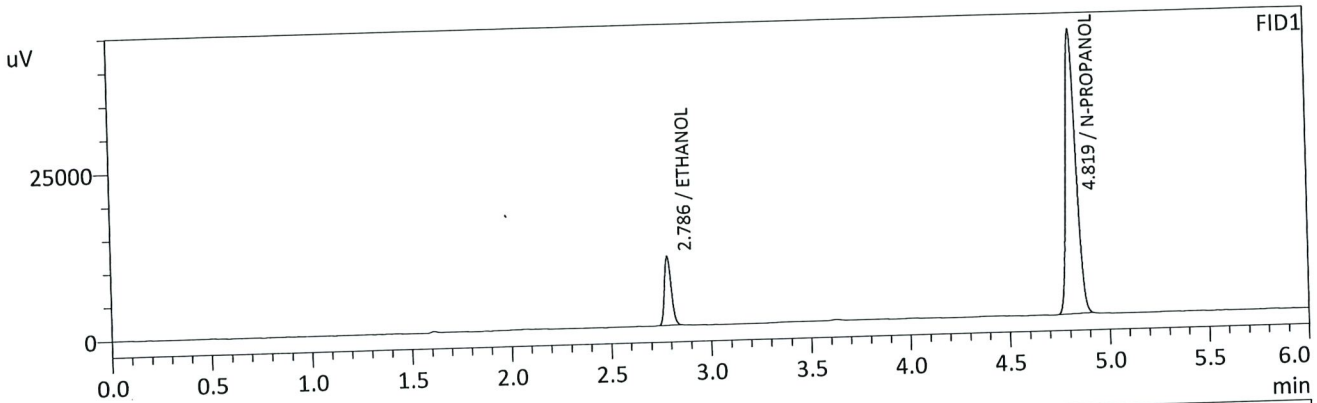

FID1

Name	Conc.	Unit	Area	Height
METHANOL	--	g/100cc	--	--
ACETALDEHYDE	--	g/100cc	--	--
ETHANOL	0.0808	g/100cc	24146	10238
ISOPROPYL ALCOHOL	--	g/100cc	--	--
ACETONE	--	g/100cc	--	--
N-PROPANOL	0.0000	g/100cc	149035	42491
DFE	--	g/100cc	--	--
TFE	--	g/100cc	--	--

FID2

Name	Conc.	Unit	Area	Height
ACETALDEHYDE	--	g/100cc	--	--
METHANOL	--	g/100cc	--	--
ETHANOL	0.0807	g/100cc	24174	12090
ACETONE	--	g/100cc	--	--
ISOPROPYL ALCOHOL	--	g/100cc	--	--
N-PROPANOL	0.0000	g/100cc	156573	59285
DFE	--	g/100cc	--	--
TFE	--	g/100cc	--	--

AS

Sample Name : 0.08 QA - B  
 Vial # : 7  
 Data Filename : 0.08 QA - B\_582021\_007.gcd  
 Method Filename : ALCOHOL.gcm  
 Batch Filename : 05-08-21 ts\_post.gcb  
 Date Acquired : 5/8/2021 9:00:49 AM  
 Date Processed : 5/10/2021 7:51:04 AM

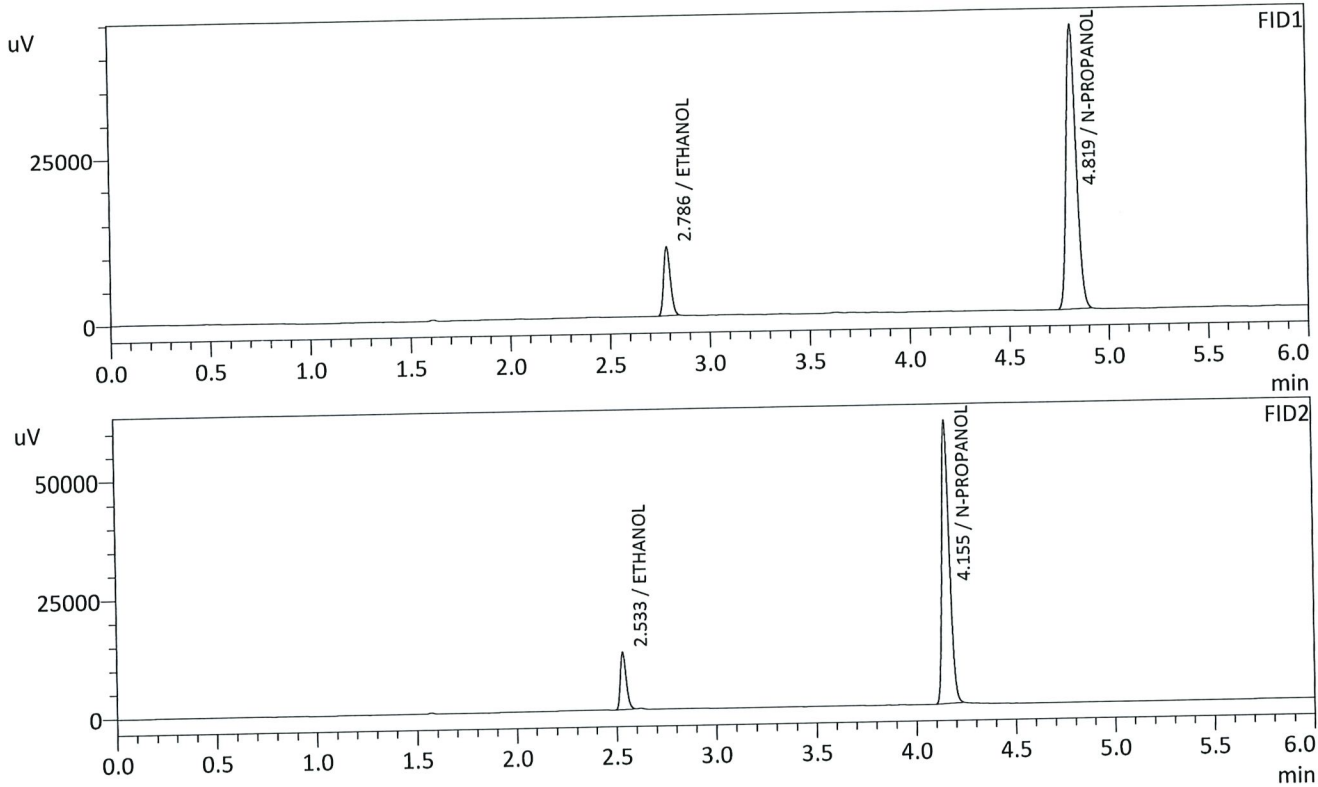

FID1

Name	Conc.	Unit	Area	Height
METHANOL	--	g/100cc	--	--
ACETALDEHYDE	--	g/100cc	--	--
ETHANOL	0.0809	g/100cc	24214	10229
ISOPROPYL ALCOHOL	--	g/100cc	--	--
ACETONE	--	g/100cc	--	--
N-PROPANOL	0.0000	g/100cc	149199	42685
DFE	--	g/100cc	--	--
TFE	--	g/100cc	--	--

FID2

Name	Conc.	Unit	Area	Height
ACETALDEHYDE	--	g/100cc	--	--
METHANOL	--	g/100cc	--	--
ETHANOL	0.0808	g/100cc	24199	12076
ACETONE	--	g/100cc	--	--
ISOPROPYL ALCOHOL	--	g/100cc	--	--
N-PROPANOL	0.0000	g/100cc	156689	59592
DFE	--	g/100cc	--	--
TFE	--	g/100cc	--	--

15

**VOLATILES DETERMINATION CASEFILE WORKSHEET**

Laboratory No.:QC 2-1

Analysis Date(s): 05/08/2021

	Column 1 FID A	Column 2 FID B	Column Precision	Mean Value	Sample A-B Difference	Over-all Mean
Sample Results	0.2083	0.2077	0.0006	0.2080	0.0012	0.2086
(g/100cc)	0.2101	0.2083	0.0018	0.2092		

**Analysis Method**

Refer to Blood Alcohol Method #1

**Instrument Information**

*Instrument information is stored centrally.*

Refer to Instrument Method: Alcohol.m/.gcm, Volatiles.m/.gcm

**Reporting of Results**

Uncertainty of Measurement (UM%): 5.00%

Overall Mean (g/100cc)	Low	High	5% of Mean
0.208	0.197	0.219	0.011

	Reported Result	
	0.208	

*Calibration and control data are stored centrally.*

B

Sample Name : QC-2-1-A  
 Vial # : 26  
 Data Filename : QC-2-1-A\_582021\_026.gcd  
 Method Filename : ALCOHOL.gcm  
 Batch Filename : 05-08-21 ts\_post.gcb  
 Date Acquired : 5/8/2021 11:48:33 AM  
 Date Processed : 5/10/2021 7:51:25 AM

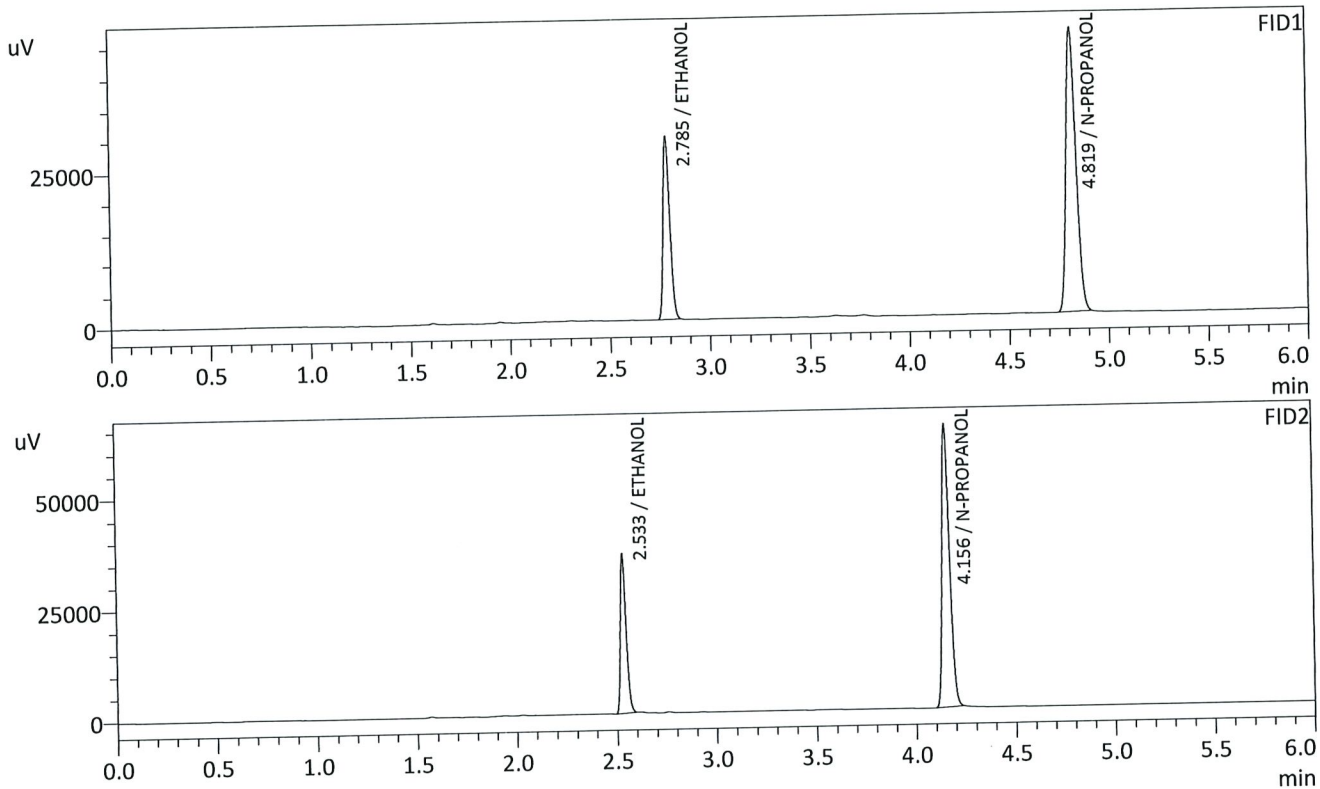

FID1

Name	Conc.	Unit	Area	Height
METHANOL	--	g/100cc	--	--
ACETALDEHYDE	--	g/100cc	--	--
ETHANOL	0.2083	g/100cc	68752	29438
ISOPROPYL ALCOHOL	--	g/100cc	--	--
ACETONE	--	g/100cc	--	--
N-PROPANOL	0.0000	g/100cc	159616	45738
DFE	--	g/100cc	--	--
TFE	--	g/100cc	--	--

FID2

Name	Conc.	Unit	Area	Height
ACETALDEHYDE	--	g/100cc	--	--
METHANOL	--	g/100cc	--	--
ETHANOL	0.2077	g/100cc	70882	35710
ACETONE	--	g/100cc	--	--
ISOPROPYL ALCOHOL	--	g/100cc	--	--
N-PROPANOL	0.0000	g/100cc	167130	63619
DFE	--	g/100cc	--	--
TFE	--	g/100cc	--	--

TS

Sample Name : QC-2-1-B  
 Vial # : 27  
 Data Filename : QC-2-1-B\_582021\_027.gcd  
 Method Filename : ALCOHOL.gcm  
 Batch Filename : 05-08-21 ts\_post.gcb  
 Date Acquired : 5/8/2021 11:57:27 AM  
 Date Processed : 5/10/2021 7:51:26 AM

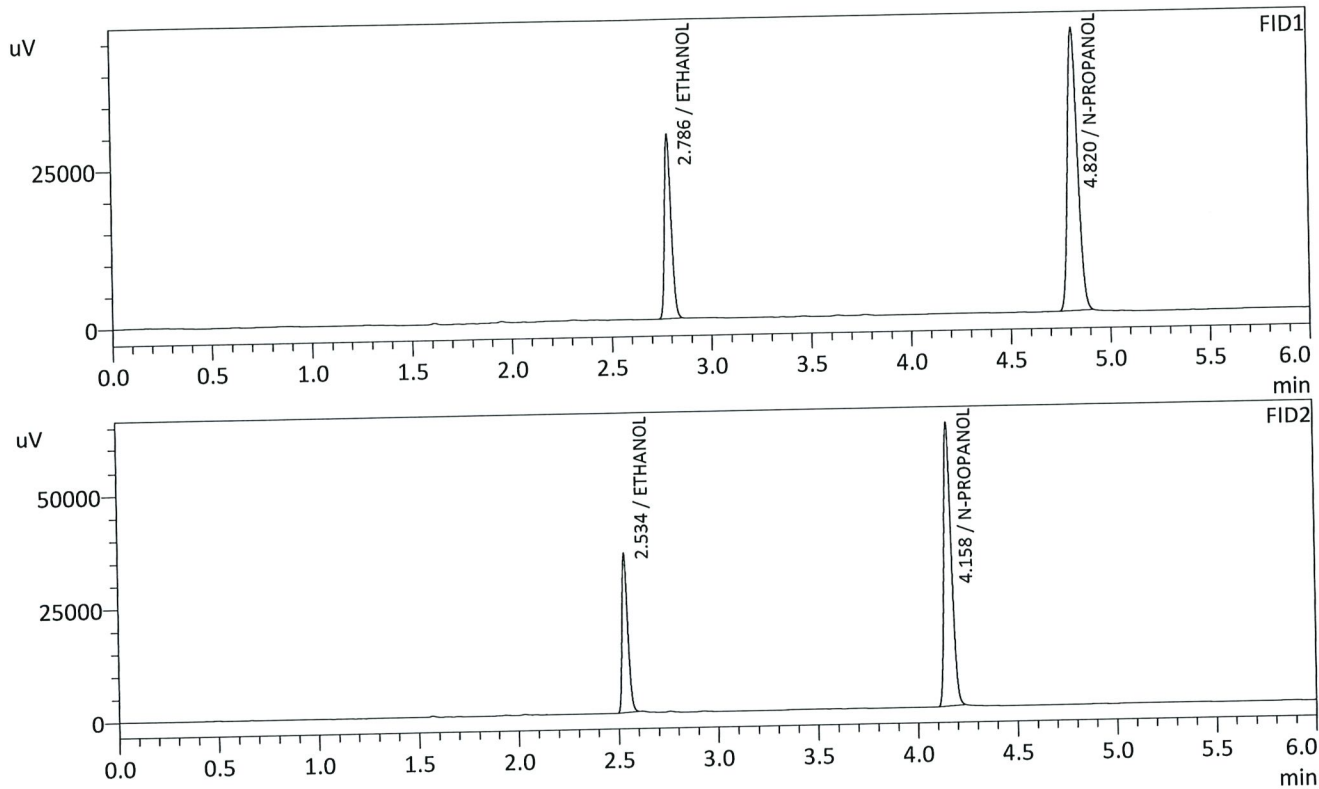

FID1

Name	Conc.	Unit	Area	Height
METHANOL	--	g/100cc	--	--
ACETALDEHYDE	--	g/100cc	--	--
ETHANOL	0.2101	g/100cc	68048	28955
ISOPROPYL ALCOHOL	--	g/100cc	--	--
ACETONE	--	g/100cc	--	--
N-PROPANOL	0.0000	g/100cc	156669	44693
DFE	--	g/100cc	--	--
TFE	--	g/100cc	--	--

FID2

Name	Conc.	Unit	Area	Height
ACETALDEHYDE	--	g/100cc	--	--
METHANOL	--	g/100cc	--	--
ETHANOL	0.2083	g/100cc	69711	34619
ACETONE	--	g/100cc	--	--
ISOPROPYL ALCOHOL	--	g/100cc	--	--
N-PROPANOL	0.0000	g/100cc	163918	62270
DFE	--	g/100cc	--	--
TFE	--	g/100cc	--	--

TS

**VOLATILES DETERMINATION CASEFILE WORKSHEET**

Laboratory No.: QC 1-2

Analysis Date(s): 05/08/2021

	Column 1 FID A	Column 2 FID B	Column Precision	Mean Value	Sample A-B Difference	Over-all Mean
Sample Results	0.0774	0.0777	0.0003	0.0775	0.0007	0.0778
(g/100cc)	0.0781	0.0783	0.0002	0.0782		

**Analysis Method**

Refer to Blood Alcohol Method #1

**Instrument Information**

*Instrument information is stored centrally.*

Refer to Instrument Method: Alcohol.m/.gcm, Volatiles.m/.gcm

**Reporting of Results**

Uncertainty of Measurement (UM%): 5.00%

Overall Mean (g/100cc)	Low	High	5% of Mean
0.077	0.073	0.081	0.004

	Reported Result
	0.077

*Calibration and control data are stored centrally.*

TS

Sample Name : QC1-2-A  
 Vial # : 36  
 Data Filename : QC1-2-A\_582021\_036.gcd  
 Method Filename : ALCOHOL.gcm  
 Batch Filename : 05-08-21 ts\_post.gcb  
 Date Acquired : 5/8/2021 1:16:42 PM  
 Date Processed : 5/10/2021 7:51:36 AM

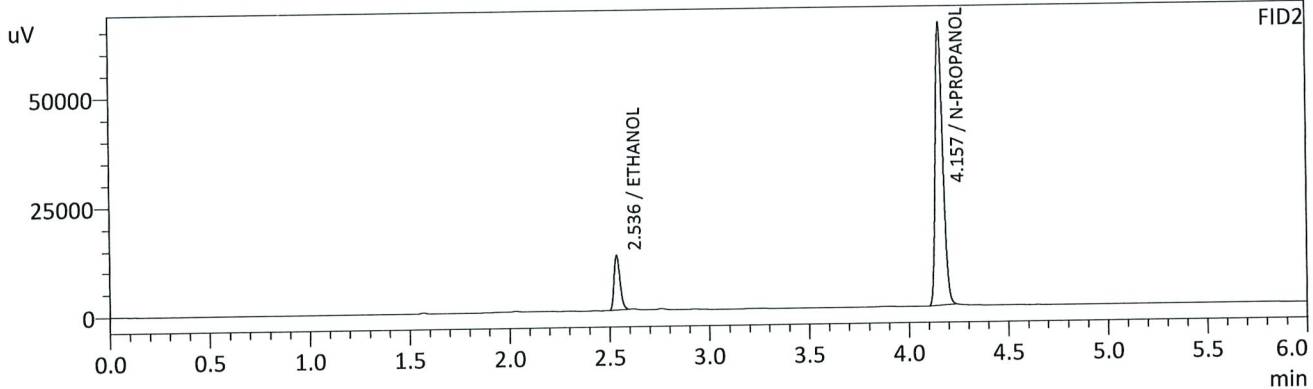
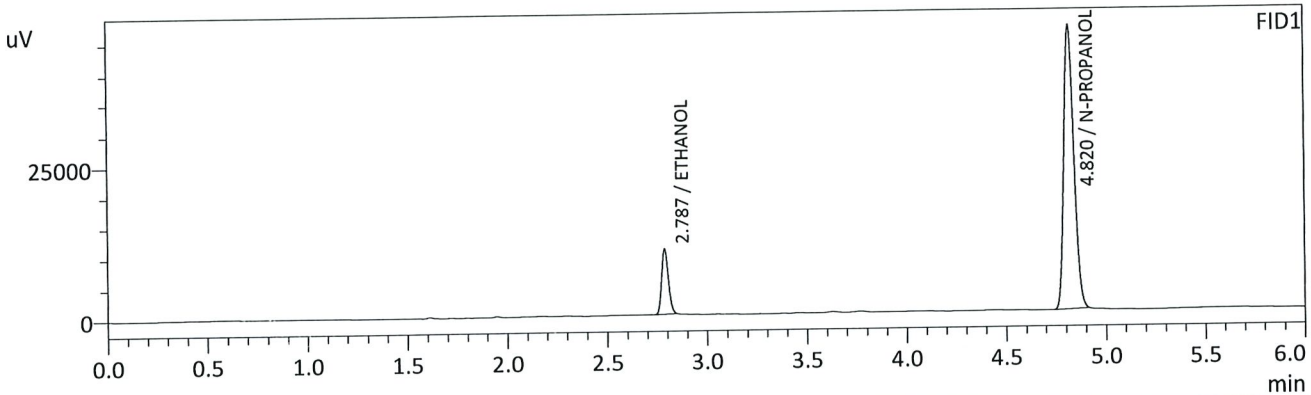

FID1

Name	Conc.	Unit	Area	Height
METHANOL	--	g/100cc	--	--
ACETALDEHYDE	--	g/100cc	--	--
ETHANOL	0.0774	g/100cc	25062	10619
ISOPROPYL ALCOHOL	--	g/100cc	--	--
ACETONE	--	g/100cc	--	--
N-PROPANOL	0.0000	g/100cc	161918	46303
DFE	--	g/100cc	--	--
TFE	--	g/100cc	--	--

FID2

Name	Conc.	Unit	Area	Height
ACETALDEHYDE	--	g/100cc	--	--
METHANOL	--	g/100cc	--	--
ETHANOL	0.0777	g/100cc	25118	12487
ACETONE	--	g/100cc	--	--
ISOPROPYL ALCOHOL	--	g/100cc	--	--
N-PROPANOL	0.0000	g/100cc	169817	64507
DFE	--	g/100cc	--	--
TFE	--	g/100cc	--	--



15

Sample Name : QC1-2-B  
 Vial # : 37  
 Data Filename : QC1-2-B\_582021\_037.gcd  
 Method Filename : ALCOHOL.gcm  
 Batch Filename : 05-08-21 ts\_post.gcb  
 Date Acquired : 5/8/2021 1:25:46 PM  
 Date Processed : 5/10/2021 7:51:37 AM

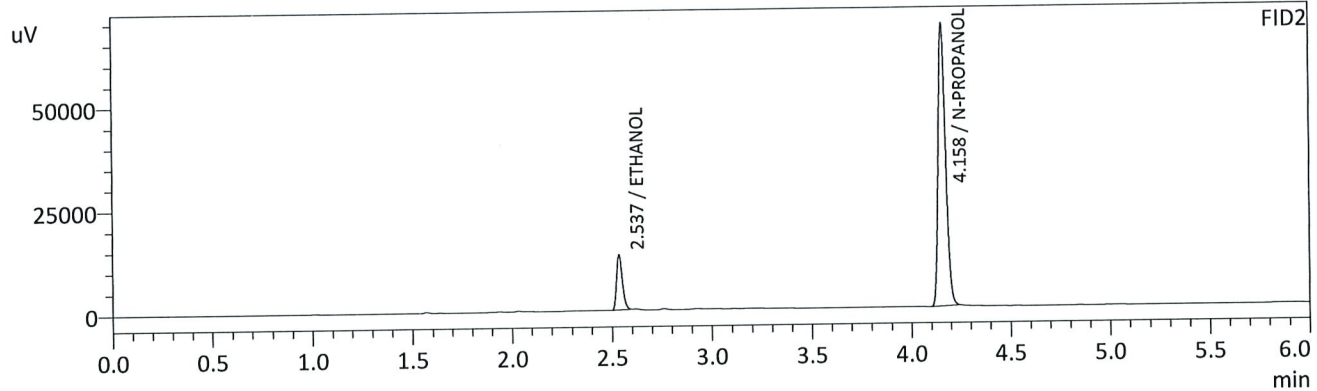
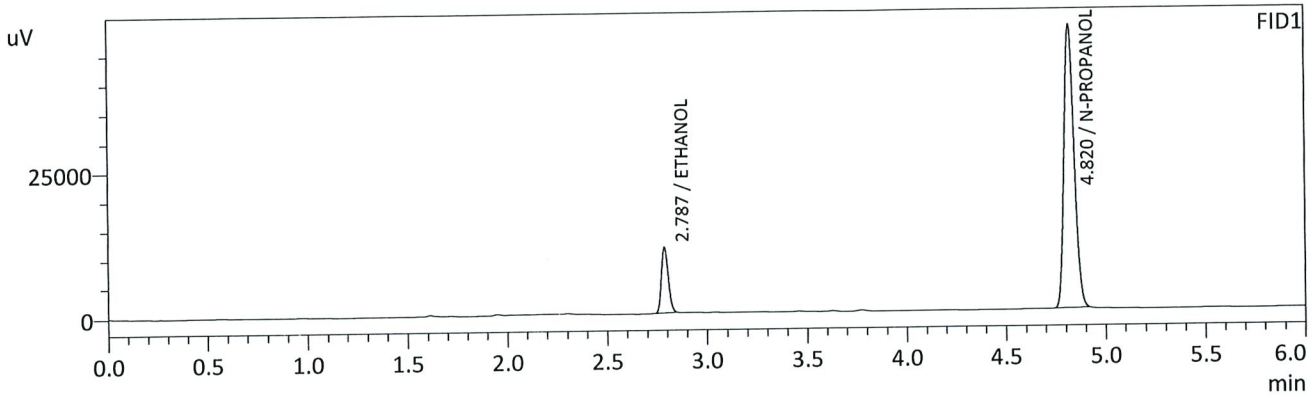

FID1

Name	Conc.	Unit	Area	Height
METHANOL	--	g/100cc	--	--
ACETALDEHYDE	--	g/100cc	--	--
ETHANOL	0.0781	g/100cc	26605	11260
ISOPROPYL ALCOHOL	--	g/100cc	--	--
ACETONE	--	g/100cc	--	--
N-PROPANOL	0.0000	g/100cc	170133	48448
DFE	--	g/100cc	--	--
TFE	--	g/100cc	--	--

FID2

Name	Conc.	Unit	Area	Height
ACETALDEHYDE	--	g/100cc	--	--
METHANOL	--	g/100cc	--	--
ETHANOL	0.0783	g/100cc	26619	13291
ACETONE	--	g/100cc	--	--
ISOPROPYL ALCOHOL	--	g/100cc	--	--
N-PROPANOL	0.0000	g/100cc	178280	67624
DFE	--	g/100cc	--	--
TFE	--	g/100cc	--	--

TS

Sample Name : INT STD BLK 3  
 Vial # : 38  
 Data Filename : INT STD BLK 3\_582021\_038.gcd  
 Method Filename : ALCOHOL.gcm  
 Batch Filename : 05-08-21 ts\_post.gcb  
 Date Acquired : 5/8/2021 1:34:13 PM  
 Date Processed : 5/10/2021 7:51:38 AM

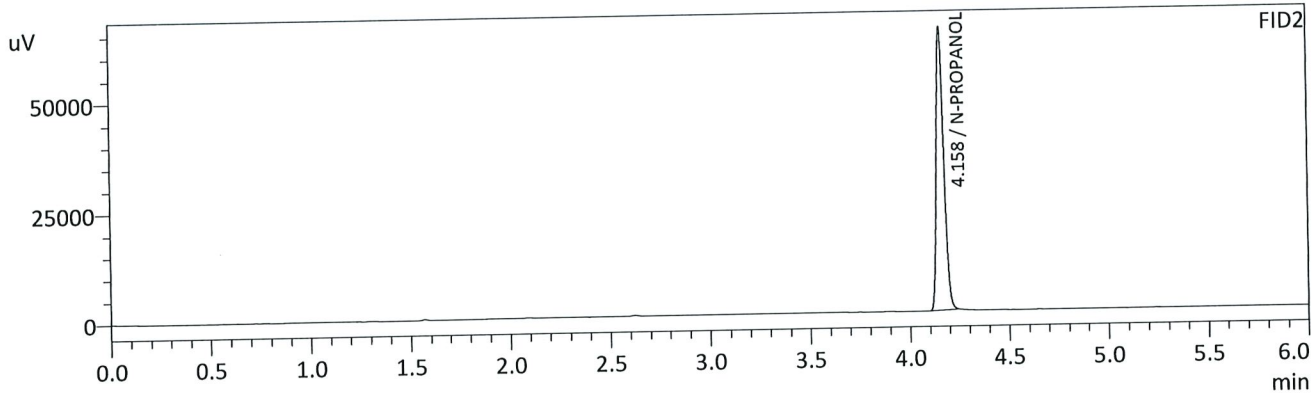
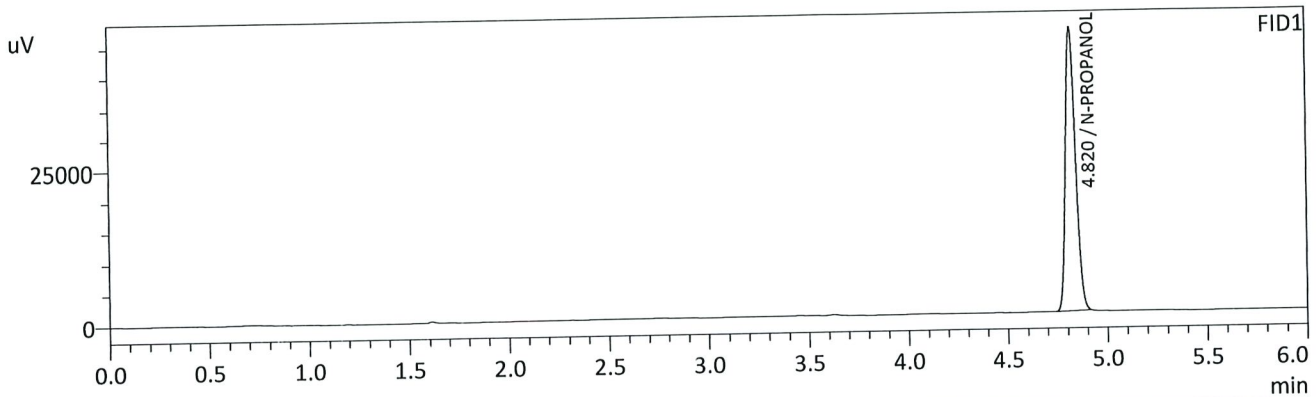

FID1

Name	Conc.	Unit	Area	Height
METHANOL	--	g/100cc	--	--
ACETALDEHYDE	--	g/100cc	--	--
ETHANOL	--	g/100cc	--	--
ISOPROPYL ALCOHOL	--	g/100cc	--	--
ACETONE	--	g/100cc	--	--
N-PROPANOL	0.0000	g/100cc	160440	45968
DFE	--	g/100cc	--	--
TFE	--	g/100cc	--	--

FID2

Name	Conc.	Unit	Area	Height
ACETALDEHYDE	--	g/100cc	--	--
METHANOL	--	g/100cc	--	--
ETHANOL	--	g/100cc	--	--
ACETONE	--	g/100cc	--	--
ISOPROPYL ALCOHOL	--	g/100cc	--	--
N-PROPANOL	0.0000	g/100cc	168668	63898
DFE	--	g/100cc	--	--
TFE	--	g/100cc	--	--

15

## Region 5 Pocatello Blood Alcohol Analysis Batch Table

Shimadzu Nexis GC-2030 Serial Number: C12255850662

Shimadzu HS-20 Serial Number: C12595700014

LabSolutions Version 5.98

Copyright (C) 2008-2019 Shimadzu Corporation. All rights reserved.

Vial#	Sample Name	Sample Type	Method File	Data File	Level#
1	INT STD BLK 1	0:Unknown	ALCOHOL.gcm	INT STD BLK 1_582021_001.gcd	0
2	MULTI-COMP MIX	0:Unknown	ALCOHOL.gcm	MULTI-COMP MIX_582021_002.gcd	1
3	INT STD BLK 2	0:Unknown	ALCOHOL.gcm	INT STD BLK 2_582021_003.gcd	0
4	QC-1-1-A	0:Unknown	ALCOHOL.gcm	QC-1-1-A_582021_004.gcd	0
5	QC-1-1-B	0:Unknown	ALCOHOL.gcm	QC-1-1-B_582021_005.gcd	0
6	0.08 QA - A	0:Unknown	ALCOHOL.gcm	0.08 QA - A_582021_006.gcd	0
7	0.08 QA - B	0:Unknown	ALCOHOL.gcm	0.08 QA - B_582021_007.gcd	0
8	P2021-1406-1-A	0:Unknown	ALCOHOL.gcm	P2021-1406-1-A_582021_008.gcd	0
9	P2021-1406-1-B	0:Unknown	ALCOHOL.gcm	P2021-1406-1-B_582021_009.gcd	0
10	P2021-1407-1-A	0:Unknown	ALCOHOL.gcm	P2021-1407-1-A_582021_010.gcd	0
11	P2021-1407-1-B	0:Unknown	ALCOHOL.gcm	P2021-1407-1-B_582021_011.gcd	0
12	P2021-1433-1-A	0:Unknown	ALCOHOL.gcm	P2021-1433-1-A_582021_012.gcd	0
13	P2021-1433-1-B	0:Unknown	ALCOHOL.gcm	P2021-1433-1-B_582021_013.gcd	0
14	P2021-1434-1-A	0:Unknown	ALCOHOL.gcm	P2021-1434-1-A_582021_014.gcd	0
15	P2021-1434-1-B	0:Unknown	ALCOHOL.gcm	P2021-1434-1-B_582021_015.gcd	0
16	P2021-1438-1-A	0:Unknown	ALCOHOL.gcm	P2021-1438-1-A_582021_016.gcd	0
17	P2021-1438-1-B	0:Unknown	ALCOHOL.gcm	P2021-1438-1-B_582021_017.gcd	0
18	P2021-1455-1-A	0:Unknown	ALCOHOL.gcm	P2021-1455-1-A_582021_018.gcd	0
19	P2021-1455-1-B	0:Unknown	ALCOHOL.gcm	P2021-1455-1-B_582021_019.gcd	0
20	P2021-1456-1-A	0:Unknown	ALCOHOL.gcm	P2021-1456-1-A_582021_020.gcd	0
21	P2021-1456-1-B	0:Unknown	ALCOHOL.gcm	P2021-1456-1-B_582021_021.gcd	0
22	P2021-1463-1-A	0:Unknown	ALCOHOL.gcm	P2021-1463-1-A_582021_022.gcd	0
23	P2021-1463-1-B	0:Unknown	ALCOHOL.gcm	P2021-1463-1-B_582021_023.gcd	0
24	P2021-1470-1-A	0:Unknown	ALCOHOL.gcm	P2021-1470-1-A_582021_024.gcd	0
25	P2021-1470-1-B	0:Unknown	ALCOHOL.gcm	P2021-1470-1-B_582021_025.gcd	0
26	QC-2-1-A	0:Unknown	ALCOHOL.gcm	QC-2-1-A_582021_026.gcd	0
27	QC-2-1-B	0:Unknown	ALCOHOL.gcm	QC-2-1-B_582021_027.gcd	0
28	P2021-1480-1-A	0:Unknown	ALCOHOL.gcm	P2021-1480-1-A_582021_028.gcd	0
29	P2021-1480-1-B	0:Unknown	ALCOHOL.gcm	P2021-1480-1-B_582021_029.gcd	0
30	P2021-1481-1-A	0:Unknown	ALCOHOL.gcm	P2021-1481-1-A_582021_030.gcd	0
31	P2021-1481-1-B	0:Unknown	ALCOHOL.gcm	P2021-1481-1-B_582021_031.gcd	0
32	P2021-1509-1-A	0:Unknown	ALCOHOL.gcm	P2021-1509-1-A_582021_032.gcd	0
33	P2021-1509-1-B	0:Unknown	ALCOHOL.gcm	P2021-1509-1-B_582021_033.gcd	0
34	P2021-1517-1-A	0:Unknown	ALCOHOL.gcm	P2021-1517-1-A_582021_034.gcd	0
35	P2021-1517-1-B	0:Unknown	ALCOHOL.gcm	P2021-1517-1-B_582021_035.gcd	0
36	QC1-2-A	0:Unknown	ALCOHOL.gcm	QC1-2-A_582021_036.gcd	0
37	QC1-2-B	0:Unknown	ALCOHOL.gcm	QC1-2-B_582021_037.gcd	0
38	INT STD BLK 3	0:Unknown	ALCOHOL.gcm	INT STD BLK 3_582021_038.gcd	0